

DO NOT SCALE

Millimetres
0 10 100

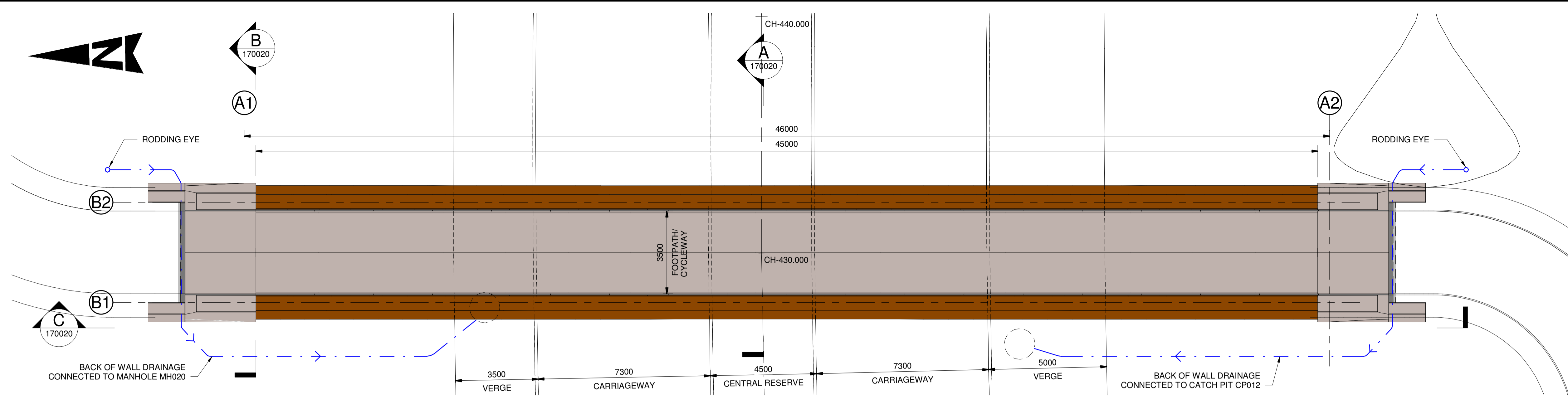

1 PLAN
SCALE 1 : 100

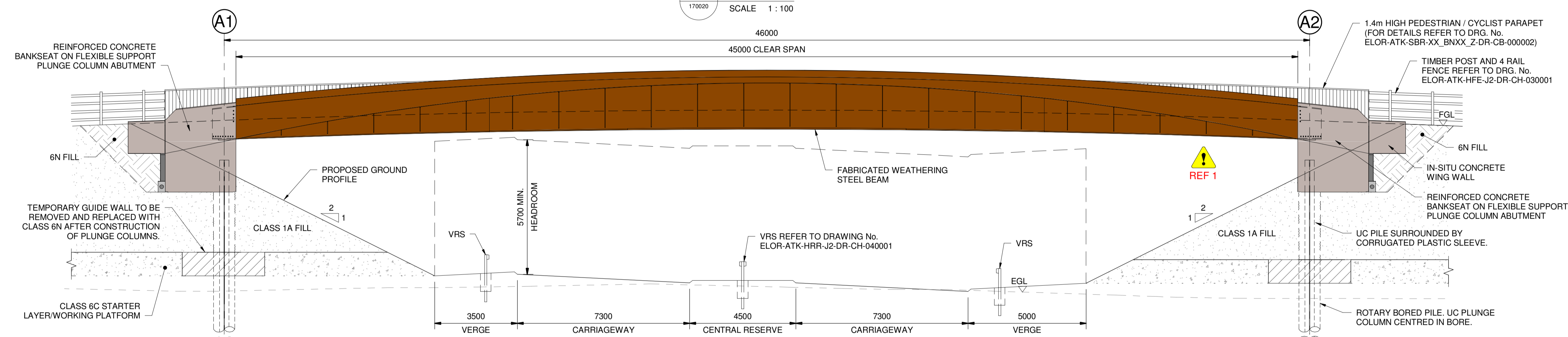

C WEST ELEVATION
SCALE 1 : 100

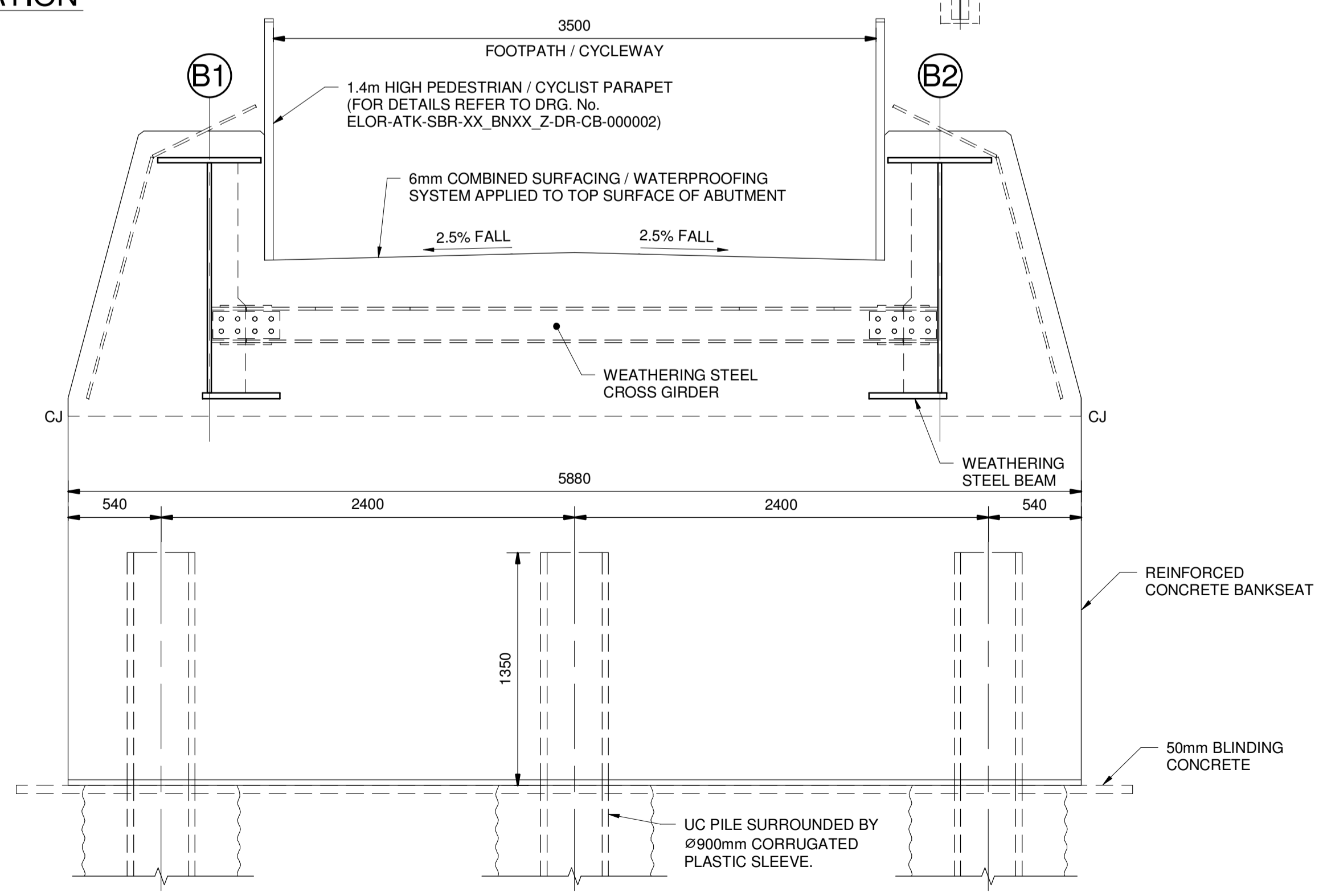

B SECTION
SCALE 1 : 25

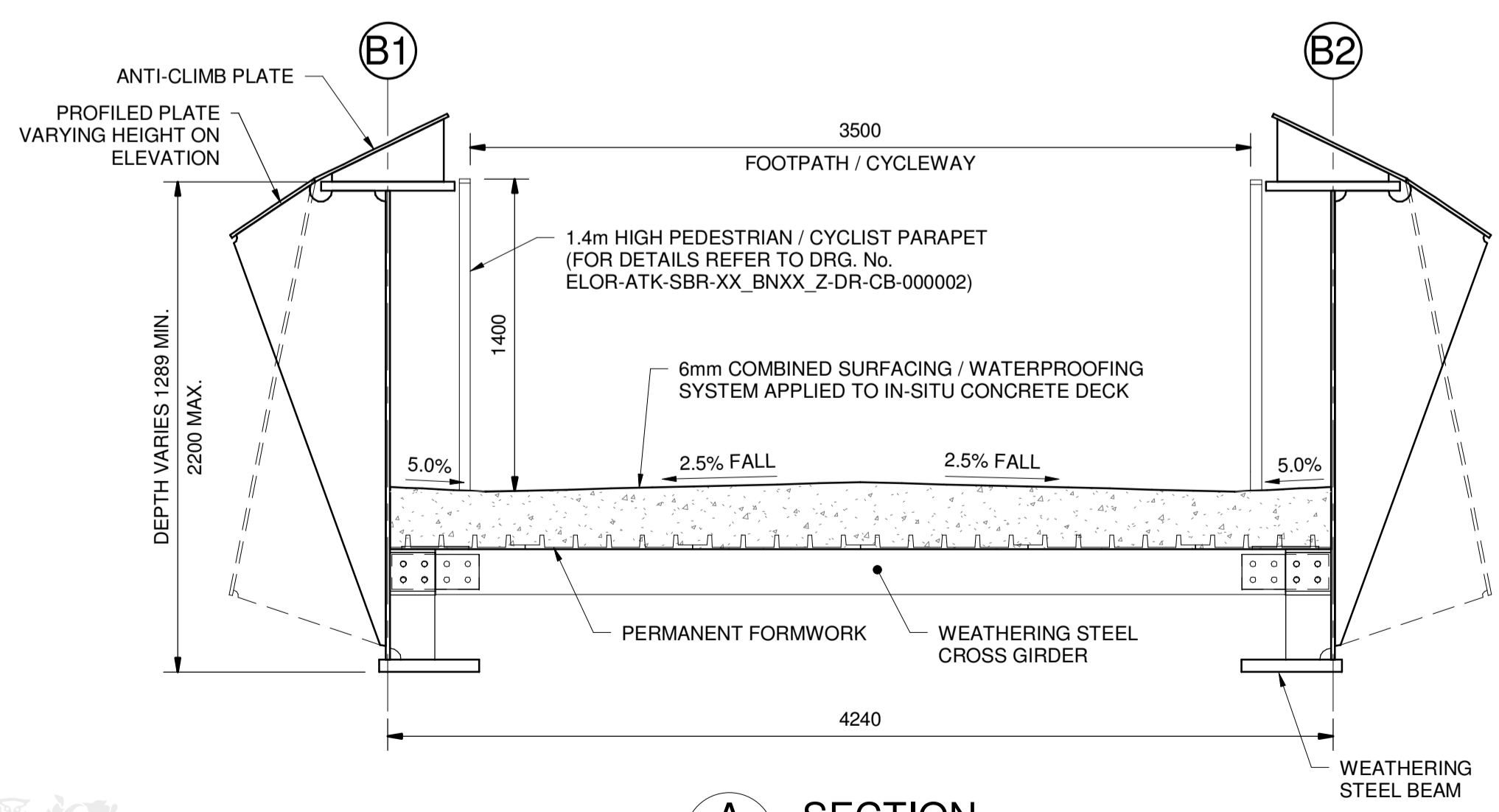

A SECTION
SCALE 1 : 25

- NOTES:
- THIS DRAWING SHALL BE READ IN CONJUNCTION WITH ALL OTHER RELEVANT DRAWINGS INCLUDING THOSE LISTED ON ELOR-ATK-SBR-J1_BN01_Z-DR-CB-170020.
 - ALL LEVELS IN METRES UNLESS OTHERWISE NOTED.
 - ALL DIMENSIONS ARE IN MILLIMETRES UNLESS OTHERWISE NOTED.

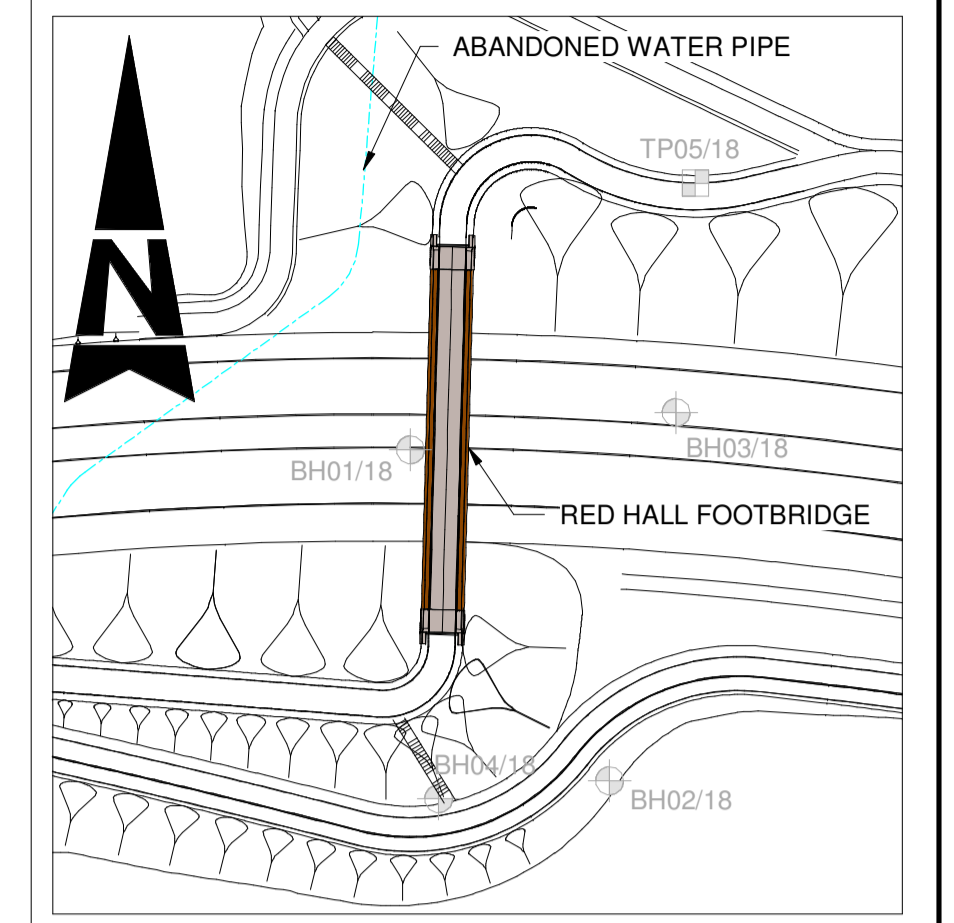

2 LOCATION PLAN
SCALE 1 : 1000

SAFETY, HEALTH AND ENVIRONMENTAL INFORMATION

In addition to the hazards/risks normally associated with the types of work detailed on this drawing, note the following:

CONSTRUCTION
REF 1. GIRDERS ARE SUSCEPTIBLE TO LATERAL TORSIONAL BUCKLING WHEN NOT PAIRED WITH EACH OTHER.

MAINTENANCE/CLEANING
NONE

DECOMMISSIONING/DEMOLITION
NONE

It is assumed that all works will be carried out by a competent contractor working, where appropriate, to an approved method statement

| Rev. | Date | Description | By | Chk'd | App'd |
|------|------------|-------------------------|----|-------|-------|
| C01 | 24/06/2020 | ISSUED FOR CONSTRUCTION | JN | ED | DA |

Drawing Suitability: **APPROVED & ACCEPTED - CONSTRUCTION** Status: **A3**

ATKINS
Member of the SNC-Lavalin Group

3100 Thorpe Park
Century Way
Leeds
West Yorkshire
LS15 8ZB

Tel: +44 (0)1133 066000
Fax: +44 (0)1133 066001
www.atkinsglobal.com

Copyright © Atkins Limited (2019)

Client: **Leeds City Council** **Balfour Beatty**

Project Title: **EAST LEEDS ORBITAL ROUTE**

Drawing Title: **RED HALL FOOTBRIDGE GENERAL ARRANGEMENT**

Drawing Number: **ELOR-ATK-SBR-J1_BN01_Z-DR-CB-170020**

| Original Size: | Scale: | Project Ref. No.: | Type: | Role: | Number: |
|----------------|--------------|-------------------|-------|-------|---------|
| A1 | AS Indicated | ELOR | | | |

