

DO NOT SCALE

100
0 10
Millimetres

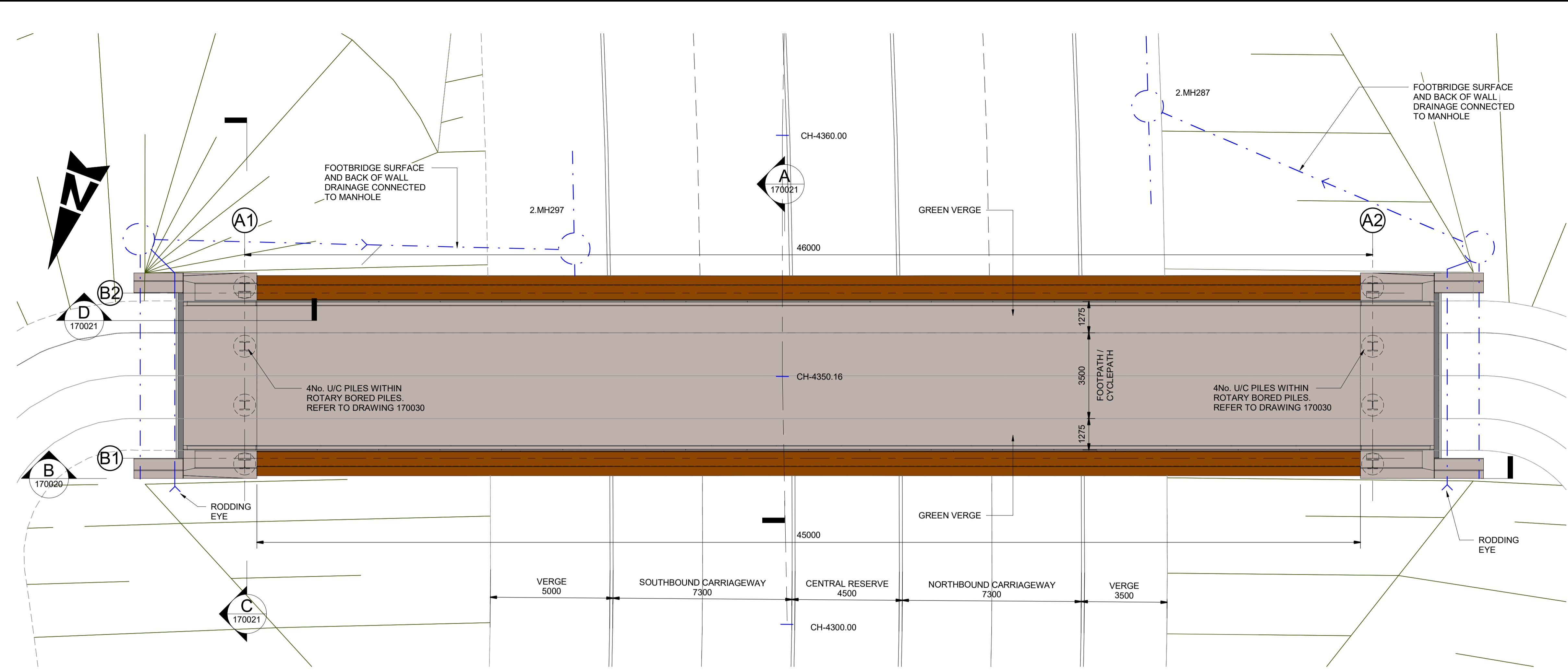

1 PLAN
SCALE 1:100

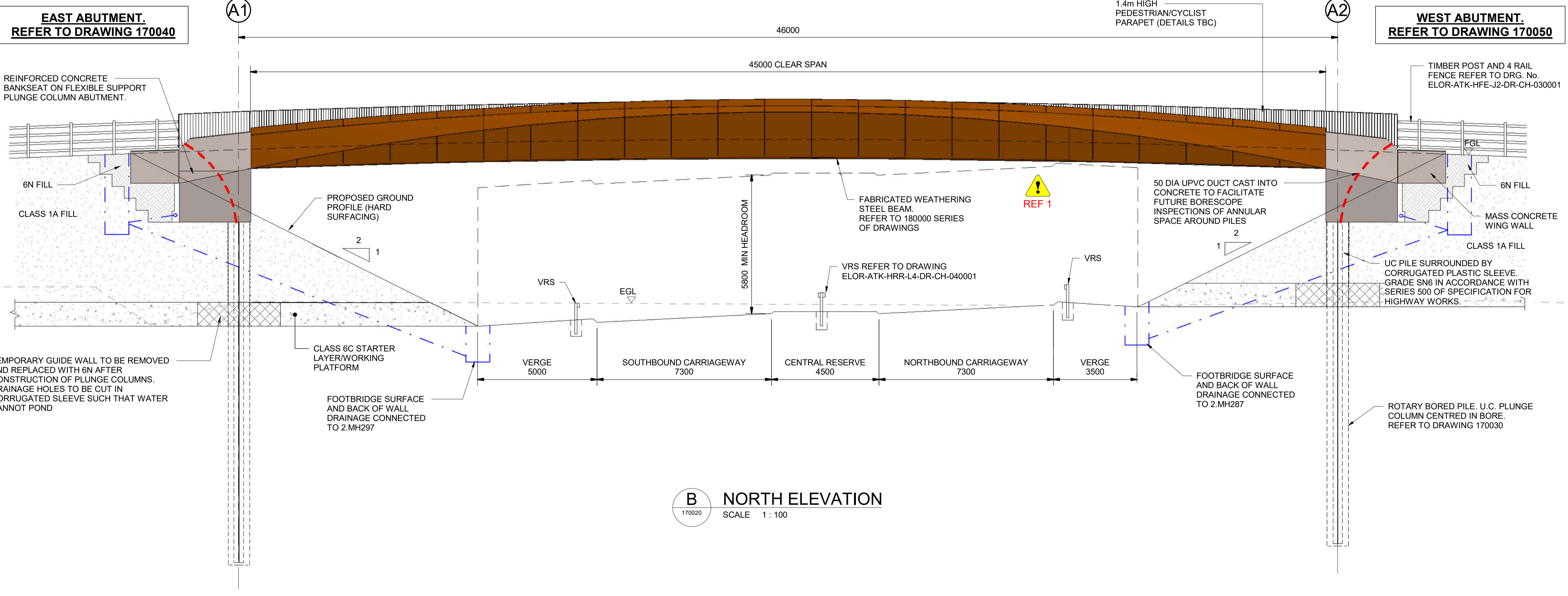

B NORTH ELEVATION
SCALE 1:100

- NOTES:
- THIS DRAWING SHALL BE READ IN CONJUNCTION WITH ALL OTHER RELEVANT DRAWINGS INCLUDING THOSE LISTED ON ELOR-ATK-SBR-L4_BN03_Z-DR-CB-170010.
 - ALL LEVELS IN METRES UNLESS OTHERWISE NOTED.
 - ALL DIMENSIONS ARE IN MILLIMETRES UNLESS OTHERWISE NOTED.
 - ALL WORK SHALL BE CARRIED OUT IN ACCORDANCE WITH THE SERIES 1600 PILING SPECIFICATION WHICH MAKES REFERENCE TO THE ICE PILING SPECIFICATION AND BS EN 1536: 2010+A1 EXECUTION OF SPECIAL WORKS

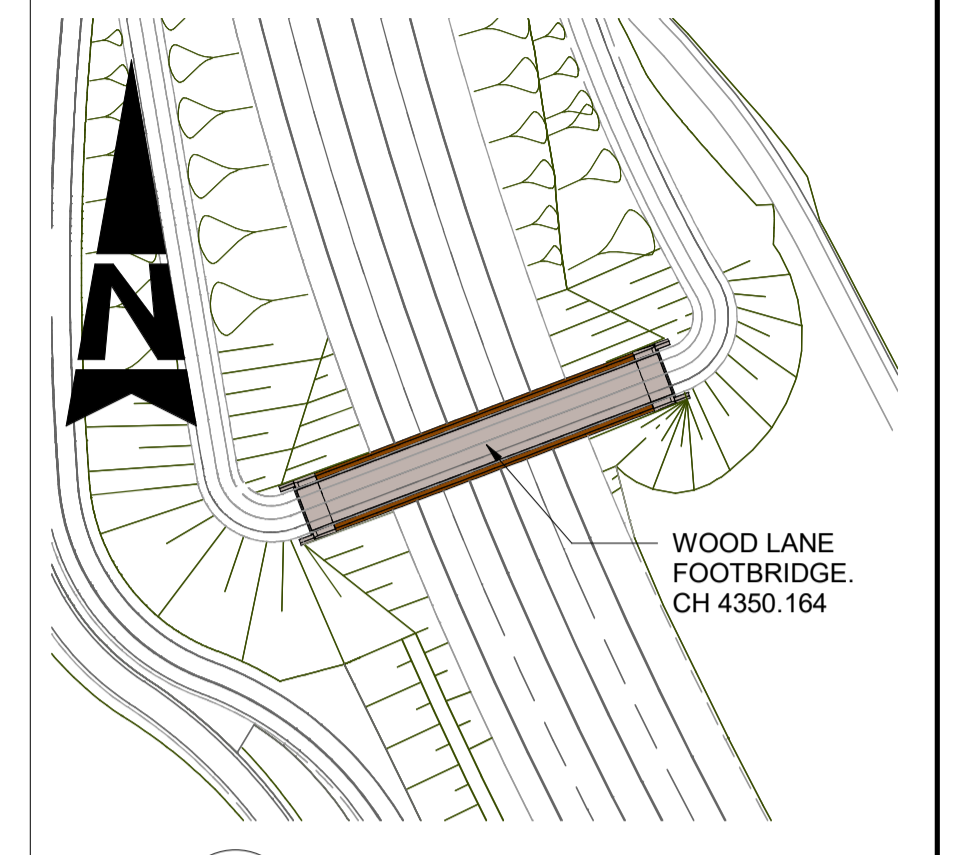

2 LOCATION PLAN
SCALE 1:1000

SAFETY, HEALTH AND ENVIRONMENTAL INFORMATION				
In addition to the hazards/risks normally associated with the types of work detailed on this drawing, note the following:				
CONSTRUCTION				
REF 1. GIRDERS ARE SUSCEPTIBLE TO LATERAL TORSIONAL BUCKLING WHEN NOT PAIRED WITH EACH OTHER				
MAINTENANCE/CLEANING				
NONE				
DECOMMISSIONING/DEMOLITION				
NONE				
It is assumed that all works will be carried out by a competent contractor working, where appropriate, to an approved method statement				

Rev.	Date	Description	By	Chk'd	App'd
C01	24/06/2020	ISSUED FOR CONSTRUCTION	DAS	BC	DA

Drawing Suitability: APPROVED & ACCEPTED - CONSTRUCTION Status: A3

ATKINS
Member of the SNC-Lavalin Group

3100 Thorpe Park
Century Way
Leeds
West Yorkshire
LS15 8ZB

Tel: +44 (0)1133 066000
Fax: +44 (0)1133 066001
www.atkinsglobal.com

Copyright © Atkins Limited (2019)

Client: Leeds City Council Balfour Beatty

Project Title: EAST LEEDS ORBITAL ROUTE

Drawing Title: WOOD LANE FOOTBRIDGE GENERAL ARRANGEMENT SHEET 1 OF 2

Original Size	Scale	Project Ref. No.	Sheet	Rev.
A1	AS	ELOR	1 of 1	C01